

Exercício

Fl.

Cl. em B \flat

Sax. Sop.

A. Sax

Tpt. em B \flat

Tbn.

Gui. El.

B. El.

Clv.

9

Fl.

Cl. em B \flat

Sax. Sop.

A. Sax

Tpt. em B \flat

Tbn.

Gui. El.

B. El.

Clv.

Fl. Cl. em B \flat Sax. Sop. A. Sax Tpt. em B \flat Tbn. Gui. El. B. El. Clv.

Clarinete em B \flat

Exercício

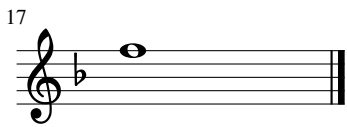

Saxofone Soprano

Exercício

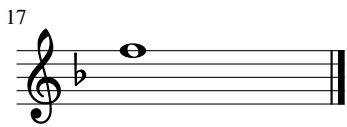

Trompete em B \flat

Exercício

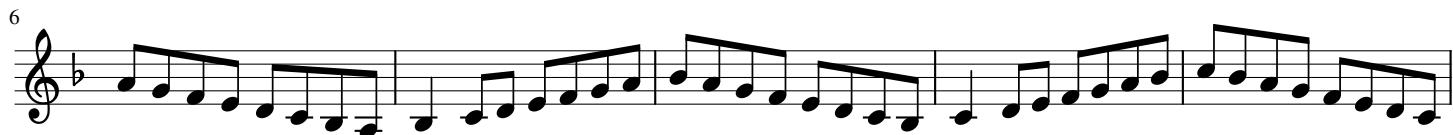

Trombone

Exercício

