

Exercício 3

Flauta Transversal

Clarinete em B \flat

Saxofone Soprano

Saxofone Contralto

Trompete em B \flat

Trombone

Guitarra elétrica

Baixo elétrico

Claves

2

Fl.

Cl. em B \flat

Sax. Sop.

A. Sax

Tpt. em B \flat

Tbn.

Gui. El.

B. El.

Clv.

4

Fl.

Cl. em B \flat

Sax. Sop.

A. Sax

Tpt. em B \flat

Tbn.

Gui. El.

B. El.

Clv.

6

Fl.

Cl. em B \flat

Sax. Sop.

A. Sax

Tpt. em B \flat

Tbn.

Gui. El.

B. El.

Clv.

8

Fl.

Cl. em B \flat

Sax. Sop.

A. Sax

Tpt. em B \flat

Tbn.

Gui. El.

B. El.

Clv.

10

Fl.

Cl. em B \flat

Sax. Sop.

A. Sax

Tpt. em B \flat

Tbn.

Gui. El.

B. El.

Clv.

12

Fl.

Cl. em B \flat

Sax. Sop.

A. Sax

Tpt. em B \flat

Tbn.

Gui. El.

B. El.

Clv.

14

Fl.

Cl. em B \flat

Sax. Sop.

A. Sax

Tpt. em B \flat

Tbn.

Gui. El.

B. El.

Clv.

16

Fl.

Cl. em B \flat

Sax. Sop.

A. Sax

Tpt. em B \flat

Tbn.

Gui. El.

B. El.

Clv.

Fl.

Cl. em B \flat

Sax. Sop.

A. Sax

Tpt. em B \flat

Tbn.

Gui. El.

B. El.

Clv.

Fl. 

Cl. em B \flat 

Sax. Sop. 

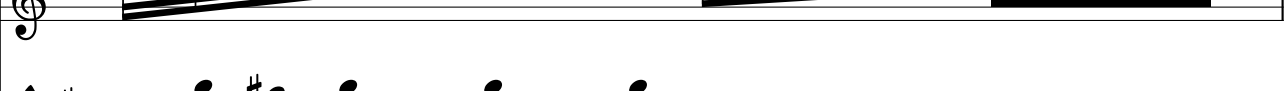
A. Sax 

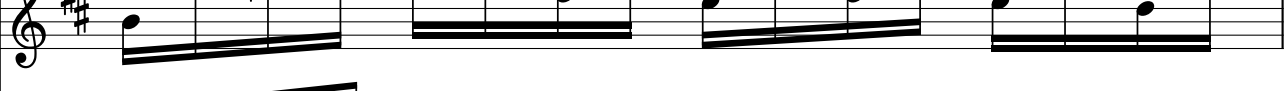
Tpt. em B \flat 

Tbn. 

Gui. El. 

B. El. 

Clv. 

Fl.

Cl. em B \flat

Sax. Sop.

A. Sax

Tpt. em B \flat

Tbn.

Gui. El.

B. El.

Clv.

Fl.

Cl. em B \flat

Sax. Sop.

A. Sax

Tpt. em B \flat

Tbn.

Gui. El.

B. El.

Clv.

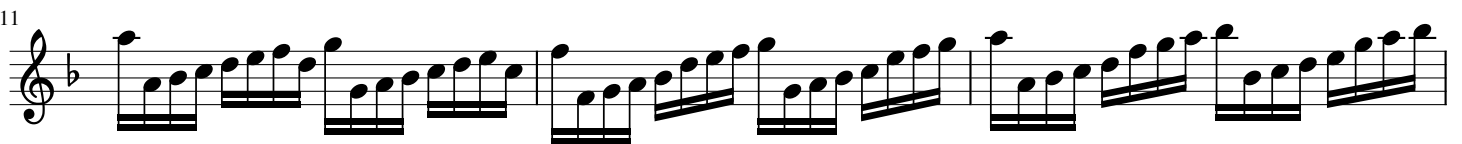

Clarinete em B \flat

Exercício 2

21

23

Saxofone Soprano

Exercício 2

21

23

Saxofone Contralto

Exercício 2

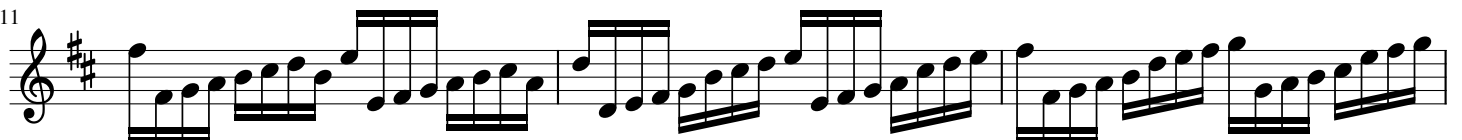

Trompete em B \flat

Exercício 2

4

6

9

12

14

17

20

22

Trombone

Exercício 2

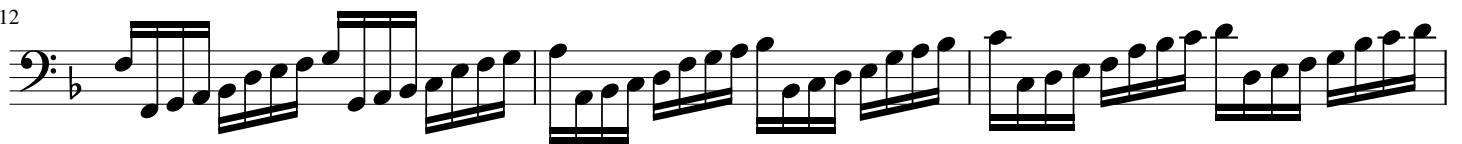
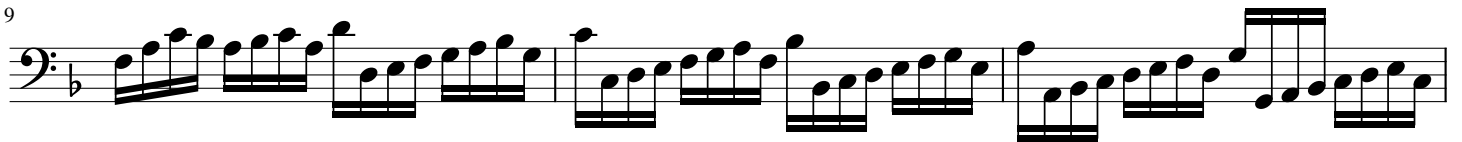

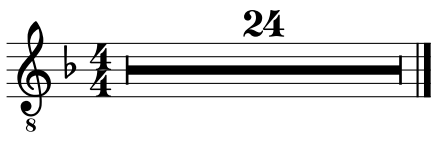

Claves

Exercício 2

