

Escalas Pentatônicas

Adaptação César Diniz

C Bb Eb C

C Bb Eb C

C Bb Eb C

C 1

Escalas Pentatônicas

Adaptação César Diniz

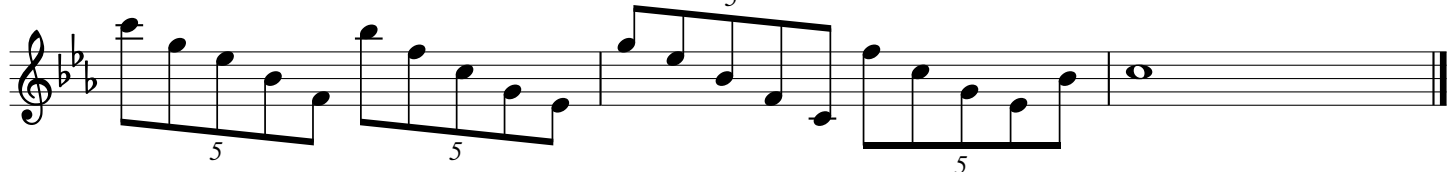
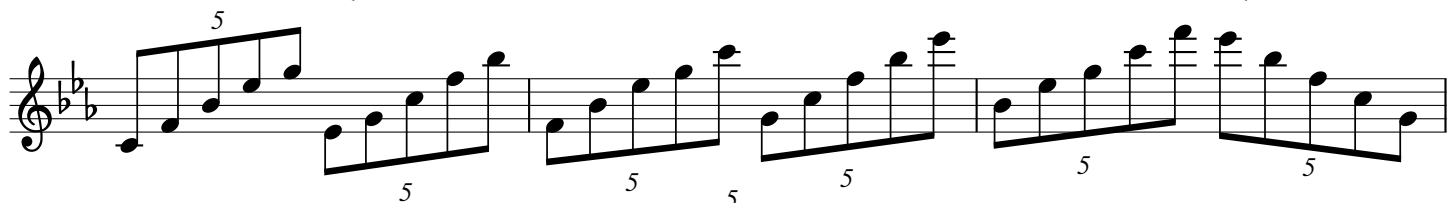
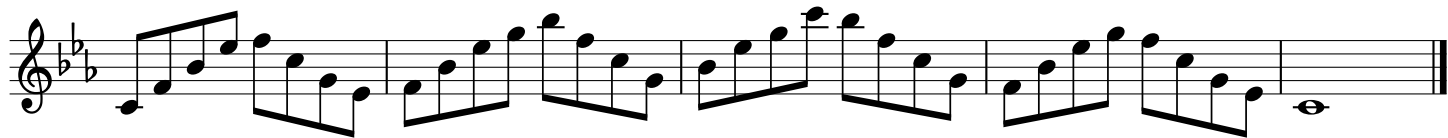
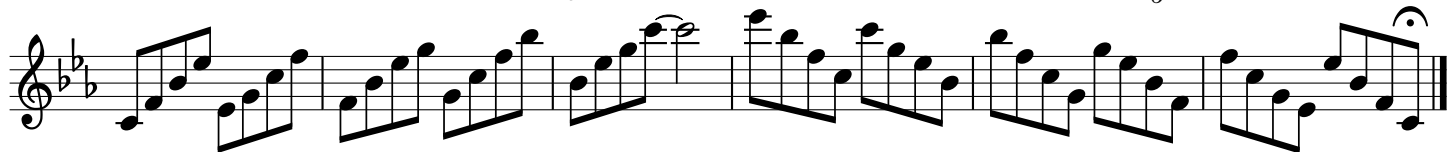
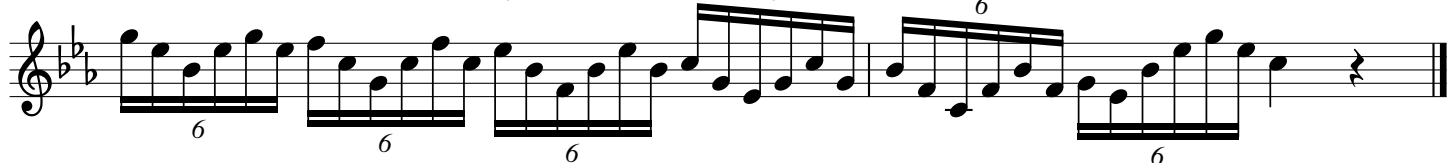
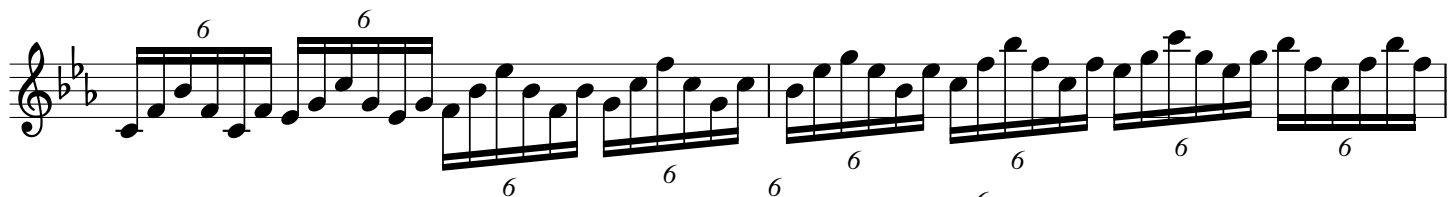

Bb

Escalas Pentatônicas

Adaptação César Diniz

Eb

Escalas Pentatônicas

Adaptação César Diniz

Escalas Pentatônicas

Adaptação César Diniz
