

Exercício 2

Flauta Transversal

Clarinete em B \flat

Saxofone Soprano

Saxofone Contralto

Trompete em B \flat

Trombone

Guitarra elétrica

Baixo elétrico

Claves

13

Fl.

Cl. em B \flat

Sax. Sop.

A. Sax

Tpt. em B \flat

Tbn.

Gui. El.

B. El.

Clv.

Fl.

Cl. em B \flat

Sax. Sop.

A. Sax

Tpt. em B \flat

Tbn.

Gui. El.

B. El.

Clv.

8

Fl.

Cl. em B \flat

Sax. Sop.

A. Sax

Tpt. em B \flat

Tbn.

Gui. El.

B. El.

Clv.

Fl.

Cl. em B \flat

Sax. Sop.

A. Sax

Tpt. em B \flat

Tbn.

Gui. El.

B. El.

Clv.

8

18

18

34

49

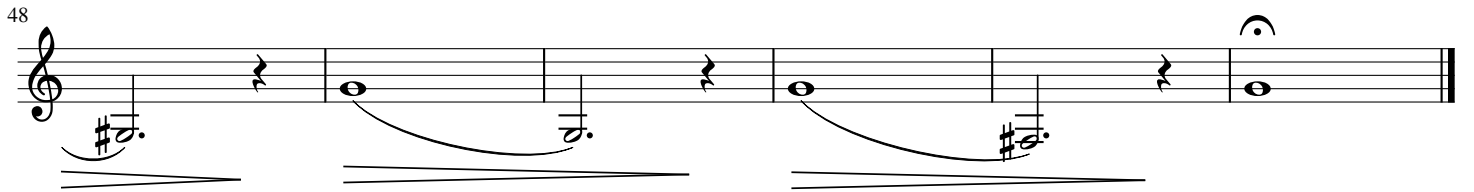
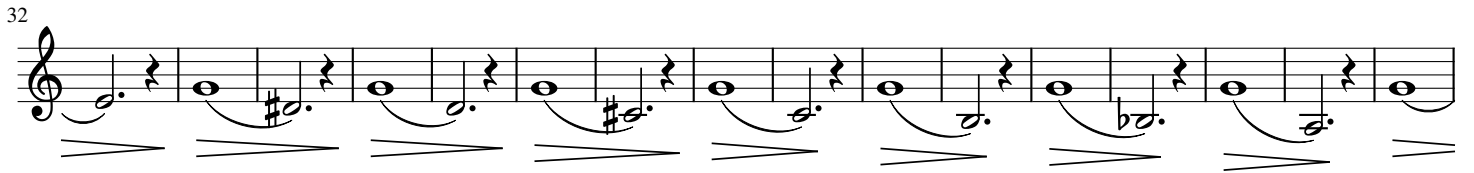

Saxofone Soprano

Exercício 2

13

13 14 15 16 17 18 19 20

17

17 18 19 20 21 22 23 24

33

33 34 35 36 37 38 39 40

49

49 50 51 52

Trompete em B \flat

Exercício 2

Trombone

Exercício 2

8

17

33

49

