

# Greensleeves to a Ground

Variações (1704)

Anônimo

Fine

**A**

**B**

**C**

**C**

**D**

**E**

**F**

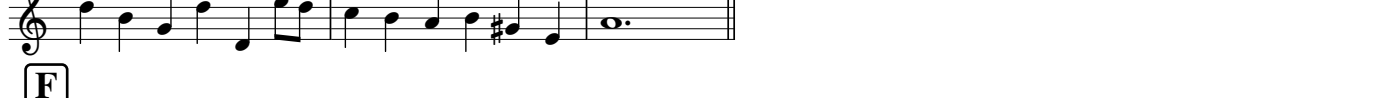

**F**

**G**

**G**

**H**

**H**

**I**  
65 *s*

69 *s*

**J**  
73 *s*

77 *s* **K** *s*

82 *s*

**L**  
89 *s*

93 *s*

**M**  
97 *s*

101 *s*

**N**  
105 *s*

109 *s*

**O**  
113 *s*

119 *s* D.C. al Fine
