

Circuladô de Fulô

S I

S II

S III

11

S I

S II

S III

22

S I

S II

S III

33

S I

S II

S III

45 ^s

S I

S II

S III

57 ^s

S I

S II

S III

Circuladô de Fulô

8 3

12 8

19 8

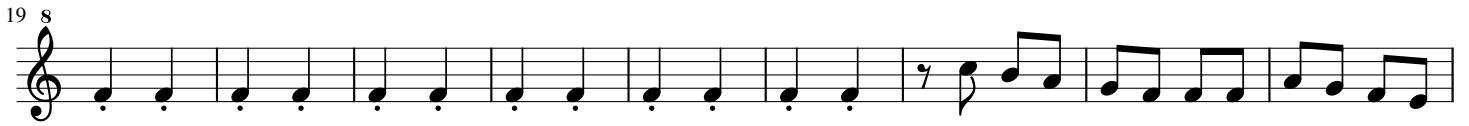

28 8

36 8

44 8

52 8

Circuladô de Fulô

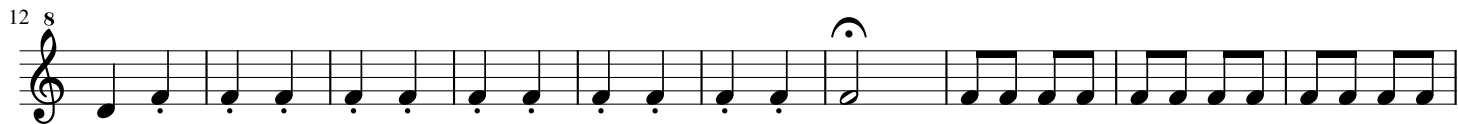
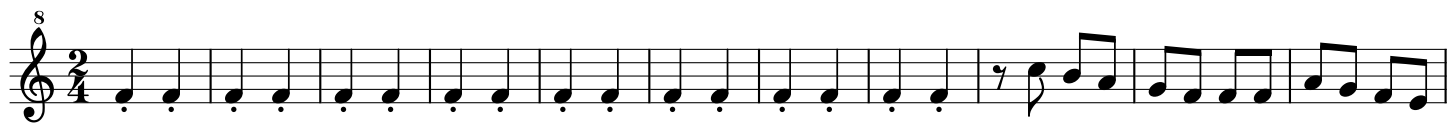

Circuladô de Fulô

8

7 8

13 8

20 8

28 8

36 8

44 8

54 8
