Flauta Doce Soprano 3
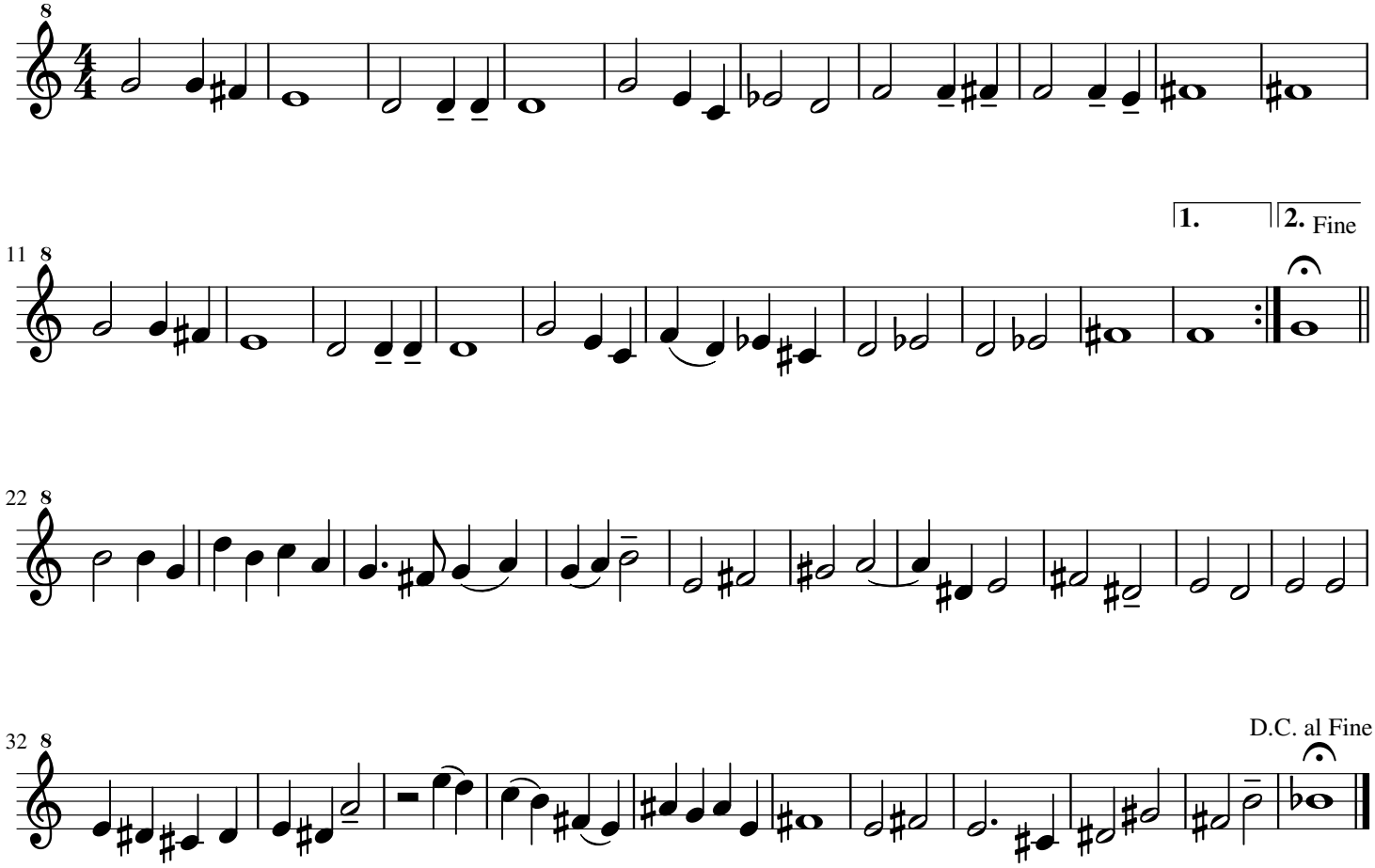
Contraponto 4