

Maroto #1

Para a IFJazz Band

Jackson Martins

♩ = 110 Energia

This musical score is arranged for guitar and consists of the following parts:

To Coda

8

Chord labels are placed above the guitar-specific line:

- Staff 1: C7maj, Am7
- Staff 2: D7maj, Bm7
- Staff 3: D7maj, Bm7
- Staff 4: A7maj, F#m7
- Staff 5: D7maj, Bm7
- Staff 6: D7maj, Bm7
- Staff 7: C7maj, Am7
- Staff 8: C7maj, Am7

2.

D.C. al Coda

⊕

Flauta Transversal

Maroto #1

Para a IFJazz Band

Jackson Martins

♩ = 110 Energia

To Coda

Clarinete

Maroto #1

Para a IFJazz Band

Jackson Martins

♩ = 110 Energia

Saxofone Soprano

Maroto #1

Para a IFJazz Band

Jackson Martins

$\text{♩} = 110$ Energia

To Coda

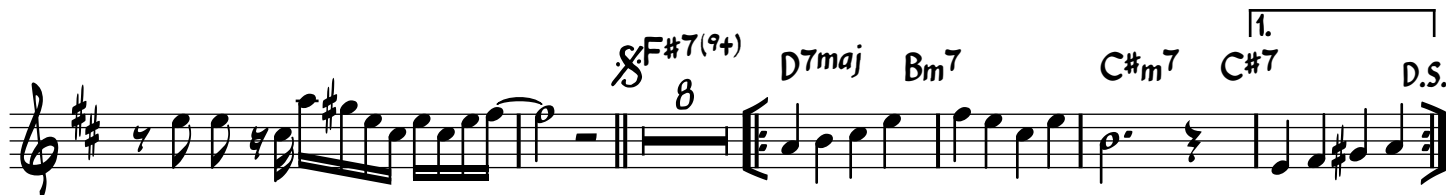

Alto Sax

Maroto #1

Para a IFJazz Band

Jackson Martins

♩ = 110 Energia

Tenor Sax

Maroto #1

Para a IFJazz Band

Jackson Martins

♩ = 110 Energia

To Coda

F#7(9+)

D7maj

Bm7

C#m7

C#7

1.

2.

D.S.

D.C. al Coda

⊕

Trumpet

Maroto #1

Para a IFJazz Band

Jackson Martins

♩ = 110 Energia

To Coda

Trombone

Maroto #1

Para a IFJazz Band

Jackson Martins

♩ = 110 Energia 4 To Coda

5 2 1. D.S.

2. D.C. al Coda

Guitar

Maroto #1

Para a IFJazz Band

Jackson Martins

♩ = 110 Energia

E7(9+)

C7maj

Am7

Bm7

B7

To Coda

E7(9+)

SE7(9+)

C7maj

Am7

Bm7

B7

1.

D.S.

B7

D.C. al Coda

⊕ E7(9+)

Baixo elétrico

Maroto #1

Para a IFJazz Band

Jackson Martins

♩ = 110 *Energia*
E711^b

A single staff of music in bass clef, 4/4 time, containing a rhythmic pattern of eighth and sixteenth notes.

C7maj Am7 Bm7 B7 To Coda E711^b

A single staff of music in bass clef, 4/4 time, containing a rhythmic pattern of eighth and sixteenth notes. Chord changes are indicated above the staff.

A single staff of music in bass clef, 4/4 time, containing a rhythmic pattern of eighth and sixteenth notes.

⌘ E7(9+)

A single staff of music in bass clef, 4/4 time, containing a rhythmic pattern of eighth and sixteenth notes. A repeat sign is present at the beginning.

A single staff of music in bass clef, 4/4 time, containing a rhythmic pattern of eighth and sixteenth notes.

C7maj Am7 Bm7 B7 D.S.

A single staff of music in bass clef, 4/4 time, containing a rhythmic pattern of eighth and sixteenth notes. Chord changes and a first ending bracket are indicated.

2. B7 D.C. al Coda ⊕

A single staff of music in bass clef, 4/4 time, containing a rhythmic pattern of eighth and sixteenth notes. A second ending bracket and a double bar line with a circle symbol are present.

Bateria

Maroto #1

Para a IFJazz Band

Jackson Martins

♩ = 110 Energia

To Coda

